

PENRAD IMAGING
6011 E. WOODMEN RD STE 10
Colorado Springs, Colorado 80923

Telephone: (719) 785-9000

Fax: (719) 867-7900

Name: EMANUELSON, JERRY L
 Patient ID: 167564
 DOB: March 24, 1948

Sex: Male

Height: 69.0 in
 Weight: 179.0 lb
 Age: 62

Referring Physician: JUETERSONKE, GEORGE J

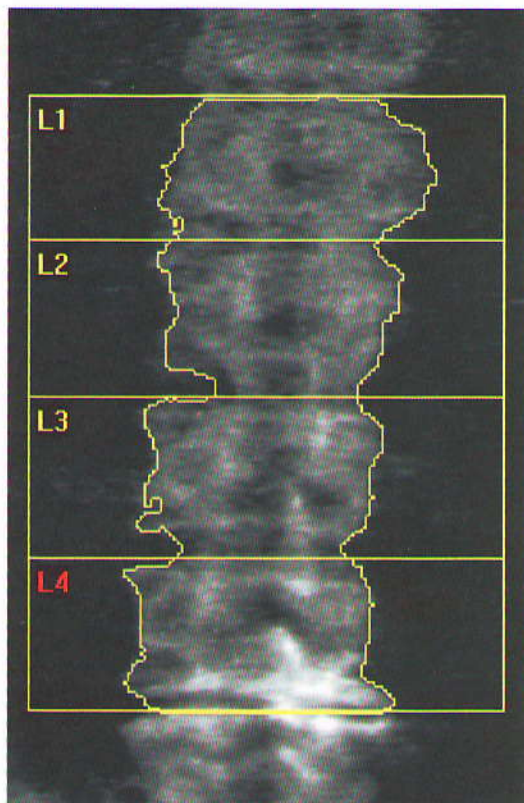
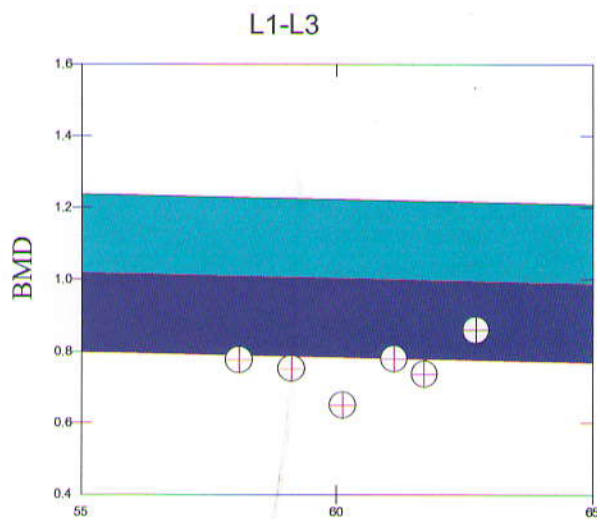

Image not for diagnostic use
 116 x 150

Scan Information:

Scan Date: December 13, 2010 ID: A1213100N
 Scan Type: f Lumbar Spine
 Analysis: December 13, 2010 12:02 Version 12.3
 Lumbar Spine
 Operator: KS
 Model: Discovery W (S/N 49188)
 Comment:



Reference curve and scores matched to White Male

Source: Hologic

DXA Results Summary: L1-L3

Scan Date	Age	BMD (g/cm²)	T - Score	BMD Change	
				vs Baseline	vs Previous
12/13/2010	62	0.861	-1.9	11.0%*	16.7%*
12/10/2009	61	0.737	-3.0	-4.9%*	-5.4%*
05/06/2009	61	0.780	-2.6	0.5%	20.1%*
05/05/2008	60	0.649	-3.8	-16.3%*	-13.6%*
05/04/2007	59	0.752	-2.9	-3.0%*	-3.0%*
04/24/2006	58	0.776	-2.7		

Total BMD CV 1.0%

* Denotes significant change at the 95% confidence level.
 Rate of change results reflect vertebral levels common to all scans.

PENRAD IMAGING
 6011 E. WOODMEN RD STE 10
 Colorado Springs, Colorado 80923

Telephone: (719) 785-9000

Fax: (719) 867-7900

Name: EMANUELSON, JERRY L
 Patient ID: 167564
 DOB: March 24, 1948

Sex: Male

Height: 69.0 in
 Weight: 179.0 lb
 Age: 62

Referring Physician: JUETERSONKE, GEORGE J

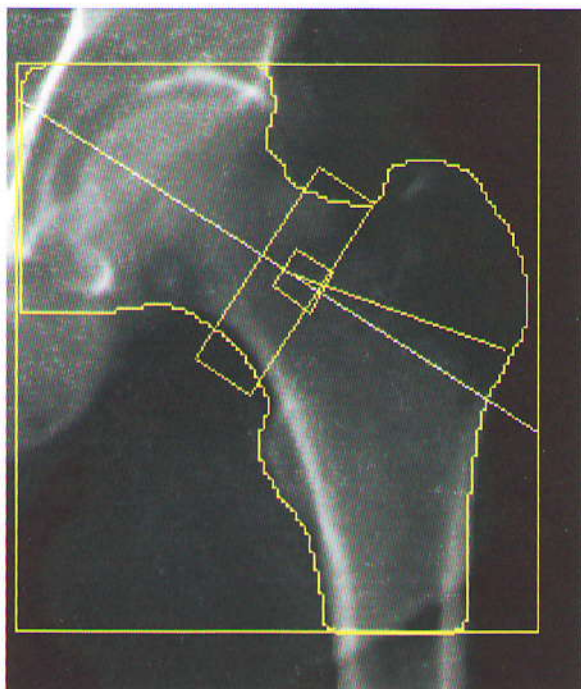
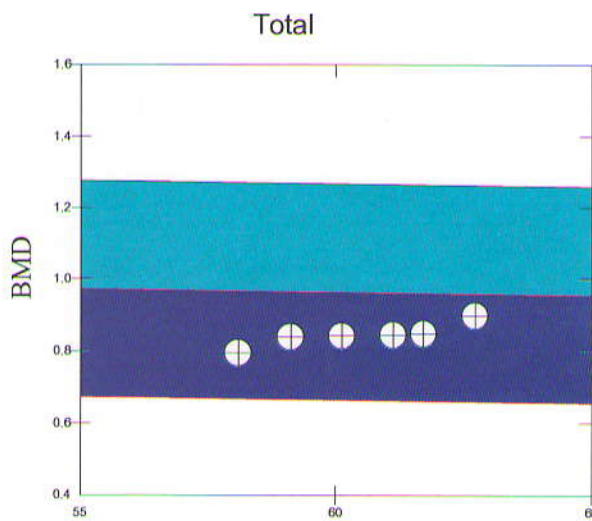

Image not for diagnostic use
 115 x 125

Scan Information:

Scan Date: December 13, 2010 ID: A12131000
 Scan Type: f Left Hip
 Analysis: December 13, 2010 12:07 Version 12.3
 Left Hip
 Operator: KS
 Model: Discovery W (S/N 49188)
 Comment:



Reference curve and scores matched to White Male

Source: NHANES

DXA Results Summary:

Scan Date	Age	BMD (g/cm ²)	T - Score	BMD Change	
				vs Baseline	vs Previous
12/13/2010	62	0.897	-0.9	13.0%*	5.8%*
12/10/2009	61	0.848	-1.2	6.7%*	0.5%
05/06/2009	61	0.844	-1.3	6.2%*	0.3%
05/05/2008	60	0.841	-1.3	5.9%*	0.4%
05/04/2007	59	0.838	-1.3	5.5%*	5.5%*
04/24/2006	58	0.794	-1.6		

Total BMD CV 1.0%

* Denotes significant change at the 95% confidence level.